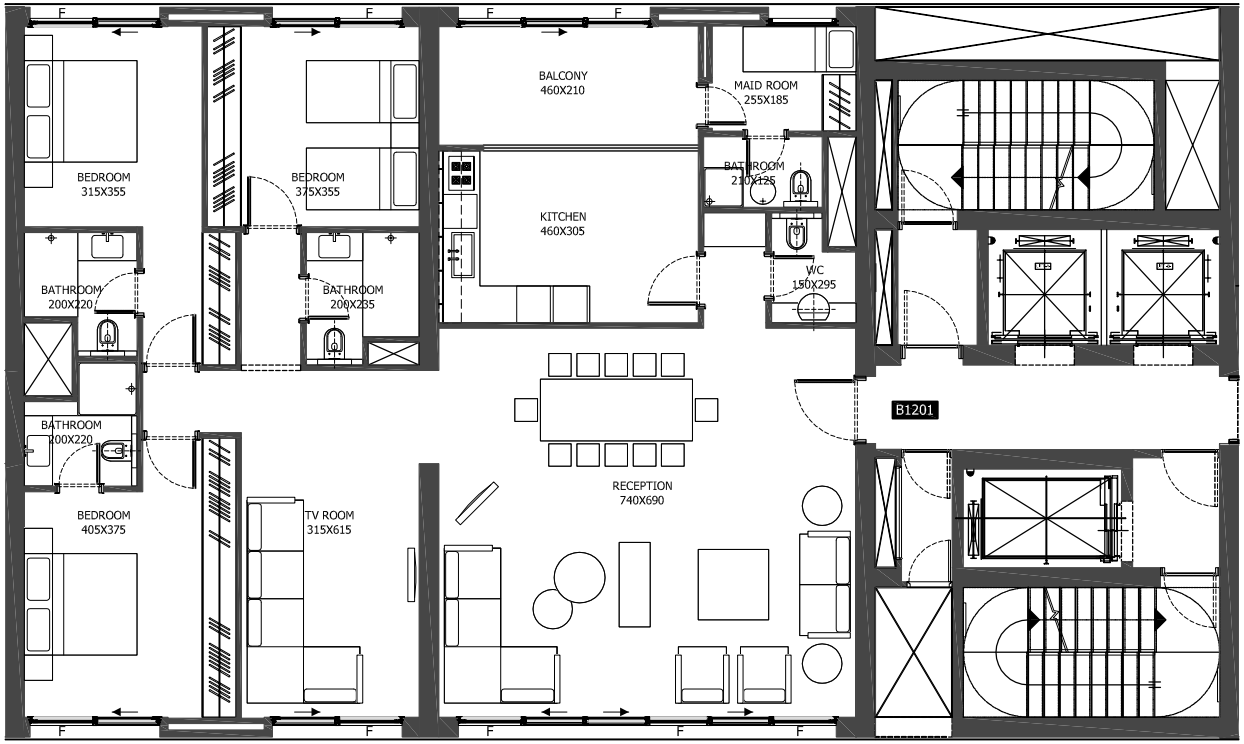

ciel et jardin

Floor plans
Floors 12 to 22
Residence Type B6.1

Rooms
3 Bedrooms
3 Baths
1 WC
Maid room
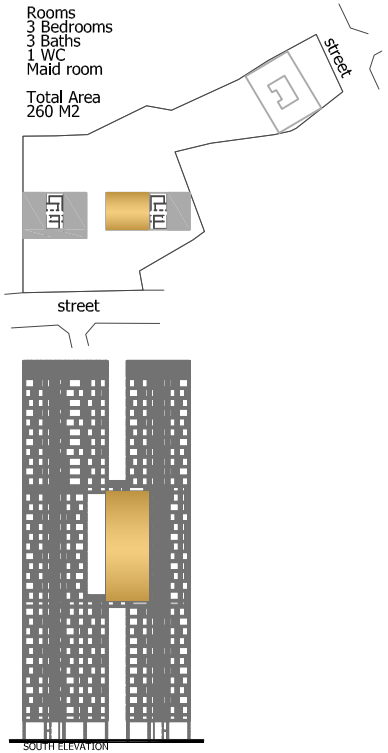
Total Area
260 M2